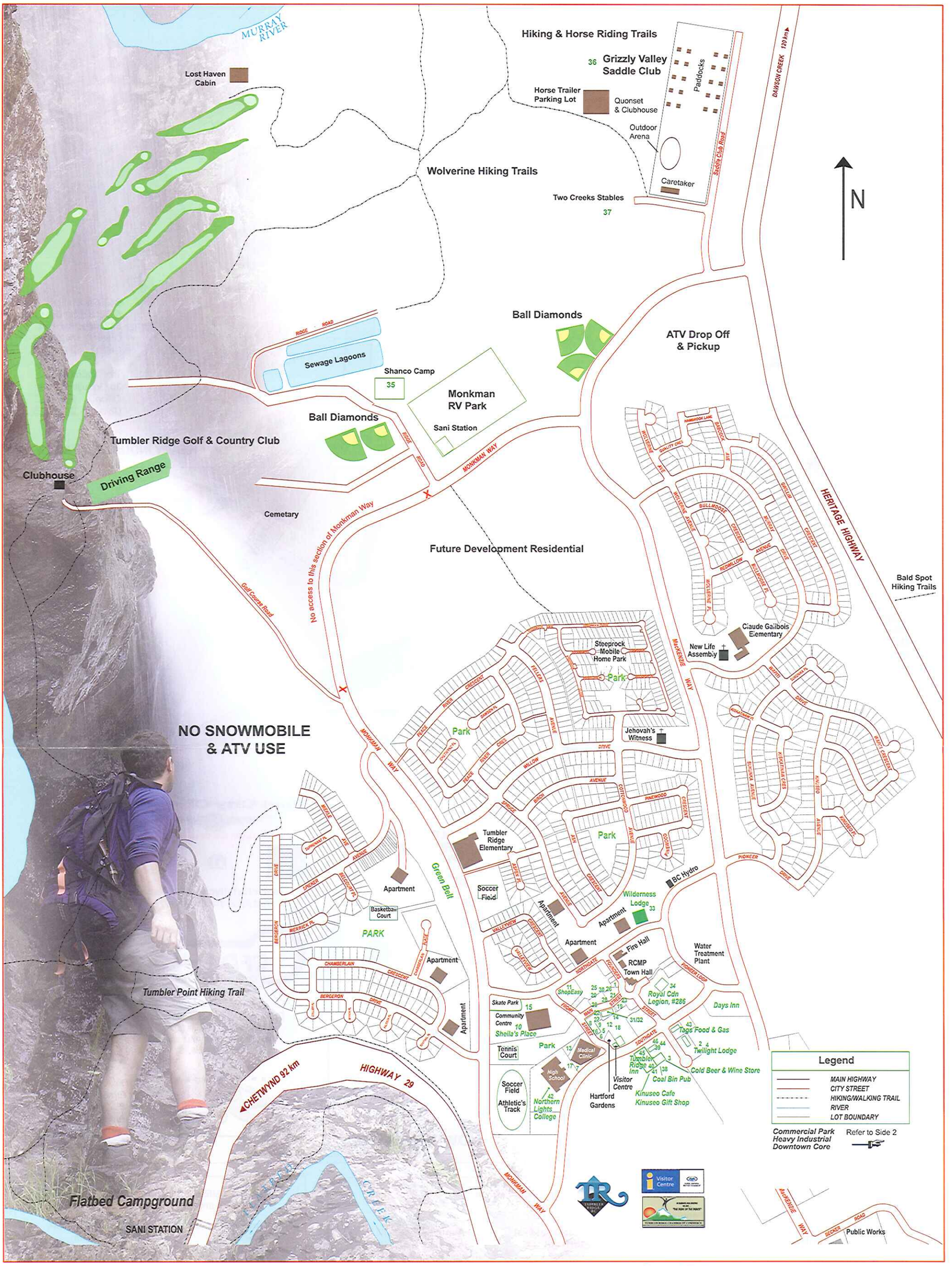

Founders Street

1	Dragon Palace	300 Founders
2 *	Mtn Base Camp & Diner	115 Founders
3	TR Cold Beer & Wine Store	110 Founders
4 *	Twilight Lodge	115 Founders

Front Street

5 **	Cascade Realty	110–235 Front
6 **	Computer Solutions	109–235 Front
7 *	Ellor Enterprises/Foot Care	220 Front
8 **	Hub Int. Barton Insurance	104-235 Front
9 **	LaPrairie Crane/Northland Glass	209-235 Front
10*	Sheila's Place Community Centre	Front
11*	ShopEasy Foods	355 Front
12**	Tercon Mining TR Ltd.	218-235 Front
13*	TR Health Centre Foundation	220 Front
14**	TRENDS	201 – 235 Front
15*	TR Children's Centre	340 Front
16**	Tumbler Ridge Floral Fantasy	108–235 Front
17*	Tumbler Ridge Medical Clinic	220 Front
	*Tumbler Ridge Medical Fdtn.	220 Front
18**	Tumbler Ridge News	218–235 Front

*Tumbler Ridge Chamber of Commerce member
** *Located in Tumbler Ridge Place*

Main Street

19	Country Lane Creations/Sears	235 Main
20 *	First Coal Corp.	212 Main
21	Jade True Value Hardware	120-230 Main
22	KC's Dollar Store	215 Main
23	Lakeview Credit Union	245 Main
24	Liquor Store	225 Main
25 *	Mac's On Main	214-200 Main
26	One Stop Video Shop	120-320 Main
27	Peace River Coal	200-215 Main
28	People's Pharmacy	110-230 Main
29	Tangles Salon and Spa	210 Main
30 *	Tumbler Ridge Realty	101–230 Main
31	Tumbler Ridge Taxi Service	102-215 Main
32	Vinnie's Videos & Food Court	235 Main

Northgate Drive

33 *	Wilderness Lodge	360 Northgate

Pioneer Loop

34	Royal Canadian Legion	Pioneer Loop

Ridge Road

35	Shanco Camp Services Ltd.	303 Ridge Road

Saddle Club Road

36 *	Grizzly Valley Saddle Club	Saddle Club Road
37	Two Creeks Stables	Saddle Club Road

Southgate

38 *	Coal Bin Pub	275 Southgate
39	J&R Enterprises Car Wash	335 Southgate
40 *	Kinuseo Cafe	275 Southgate
41 *	Kinuseo Gift Shop	275 Southgate
42 *	Northern Lights College	180 Southgate
43 *	Tags Food & Gas	315 Southgate
44	TJ's Mini Storage	335 Southgate
45 *	Tumbler Ridge Inn	275 Southgate
46	Tumbler Ridge Shell	295 Southgate

Heavy Industrial Park

47	B&T Contractors	
48	Babcock Mountain Sawmills	
49	Taz Contracting	
50	Tumbler Ridge Concrete	101 Industrial Drive
51	Tumbler Ridge Industrial Specialties	101 Industrial Drive

Commercial Park

	Al's Enterprise	115 Commercial Park
*	Avalanche Trucking	112 Commercial Park
	C. Friesen Holdings	135 Commercial Park
*	CJG Enterprises	123 Commercial Park
	Dawson Co-Operative Union	
	El-Ja Pressure Services	131 Commercial Park
	George's Small Business	128E Commercial Park
	Joy Propane	139 Commercial Park
*	Kodiak Ridge Construction	112 Commercial Park
	M.R. Maintenance	123 Commercial Park
*	Moonstone Barber Shop	F107 Commercial Park
	Murray River Rentals	135 Commercial Park
*	Northern Metallic Sales	112 Commercial Park
	TR Bottle Depot	F107 Commercial Park
*	TR Museum Foundation	128 Commercial Park
	Tumbler Ridge Building Supplies	128 Commercial Park
*	Tumbler Ridge Rentals	128 Commercial Park
*	Tumbler Ridge Sand & Gravel	131 Commercial Park
	Western Canadian Coal	107E Commercial Park
	Note: *Ledcor (at the minesite)	242-6000

Chamber of Commerce Home-based or Out-of-Town Business Members

*	0740120 Ltd.	242-4140
*	Art for Happiness	242-3389
*	Apex Optical	242-5727
*	Blackwater Construction	1-250-612-8992
*	BPS Holdings	242-3989
*	Bullmoose Compression Ltd.	242-5334
*	Can-West Industries Ltd.	1-250-549-0122
*	Chetwynd Veterinary Clinic-	1-250-788-9374
*	Durango Oilfield Services Ltd.-	1-250-783-5500
*	Enridge Holdings Ltd.	242-3972
*	Grizzly Crane Service	242-4701
*	Jacey Welding Ltd.	242-5765
*	High Speed Internet Installs	242-1055
*	Re/Max Dawson Creek Realty-	242-3266
*	Ryan Murray Mgmt Services-	242-1718
*	Seven Springs Balancing Centre	242-5201
*	Toolbelt Jobs Inc.	242-5626
*	TR Hospice & Palliative Care Society	242-5870
*	TR Health Centre Foundation	242-4803
*	TRADES Northeast BC	1-877-263-0042
*	Triple 7 Water Hauling	242-0777
*	Triple K Safety Ltd	242-5033